

26

C12S4F7  
COLECCIÓN FOTOS EMBAJADA EE.UU.

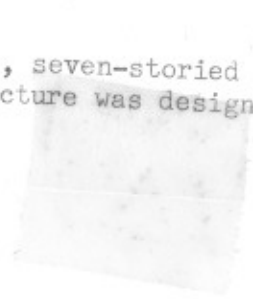

C12S4F7



WASHINGTON, D.C.

Exterior view of the six-winged, seven-storied limestone U.S. Department of Interior building. The structure was designed by Waddy B. Wood.  
(60-305)



TITLE - WASHINGTON, D.C. GOVERNMENT BUILDINGS 60-305